

FRONT ELEVATION

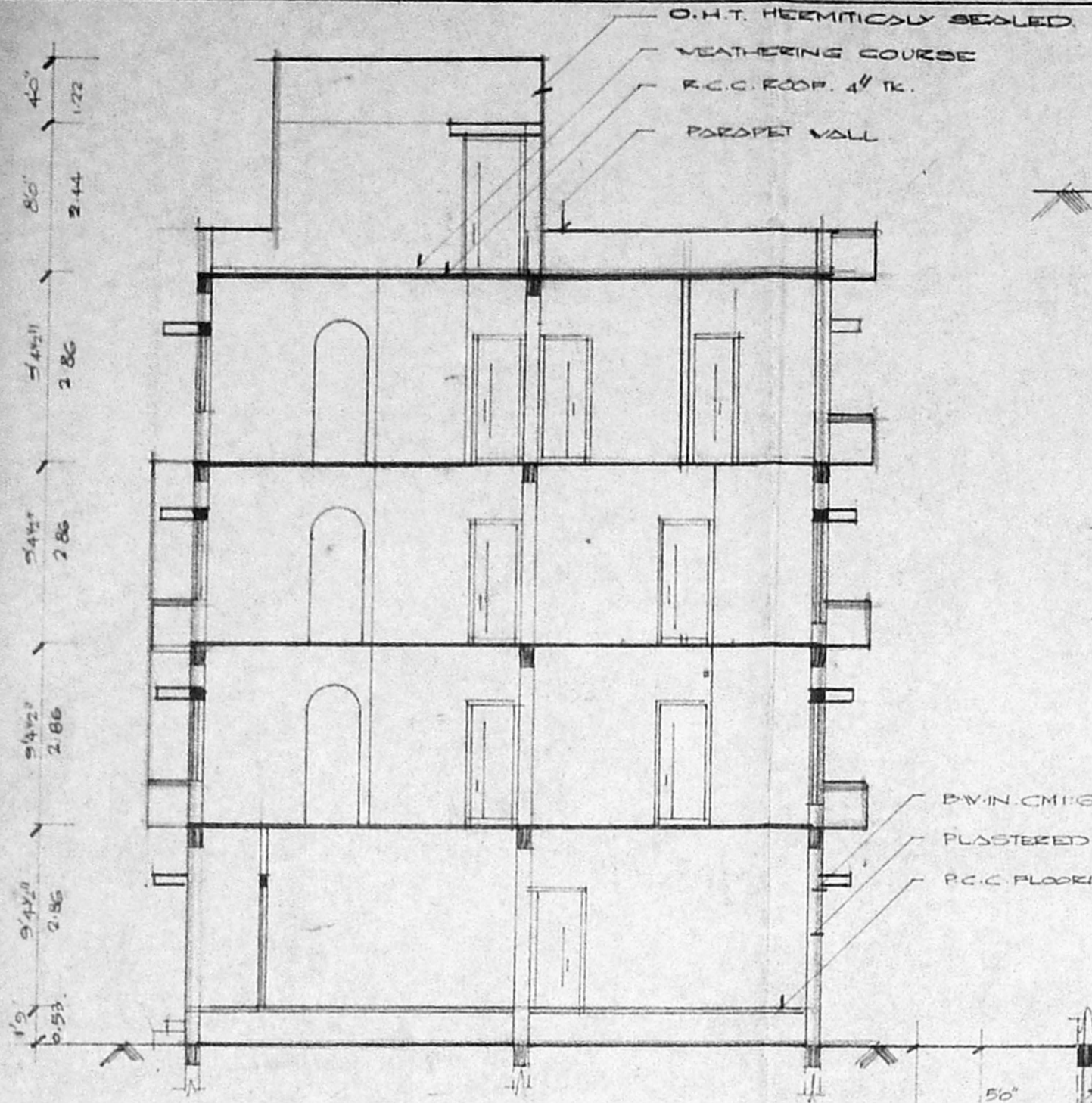

SECTION ON AA

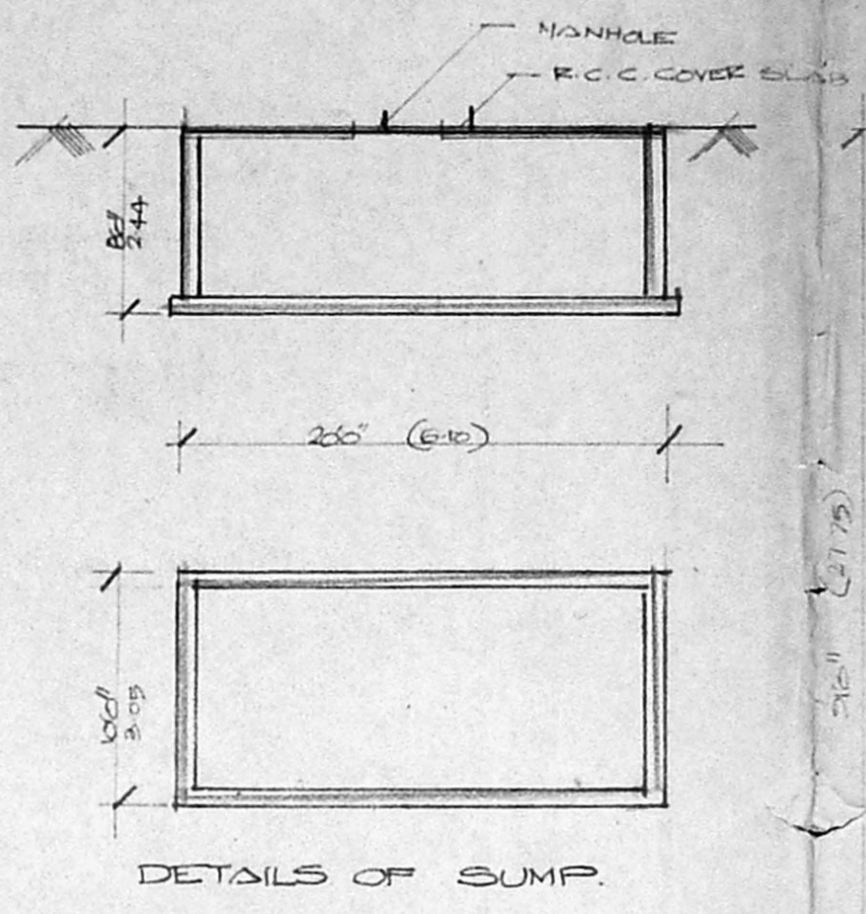

DETAILS OF SUMP

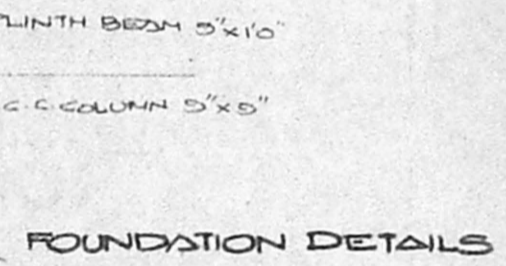

FOUNDATION DETAILS

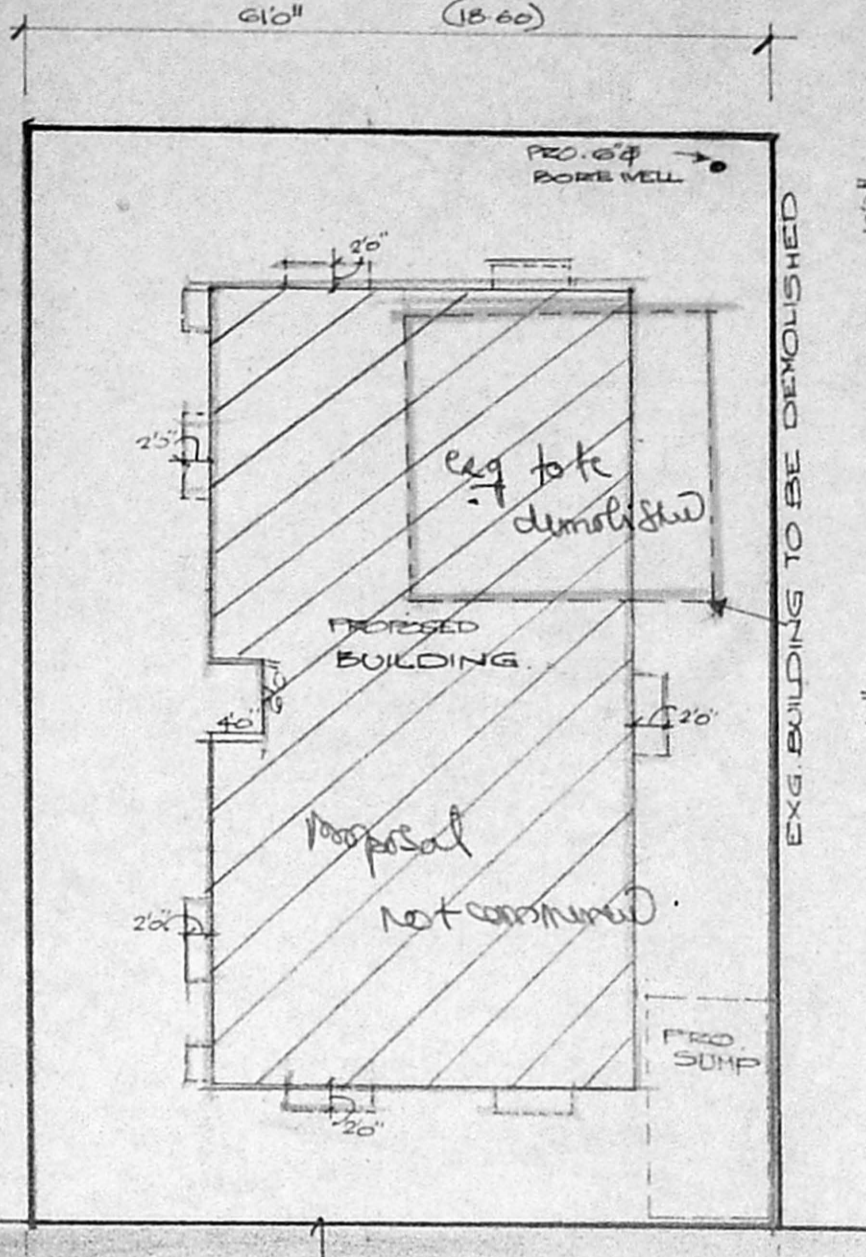

SITE PLAN SCALE 1:200

**APPROVED**  
 SUBJECT TO THE CONDITIONS IN THIS OFFICE LETTER  
 No. 7440/94 Date 10/2/75  
 FOR MEMBER SECRETARY  
 MADRAS METROPOLITAN DEVELOPMENT AUTHORITY  
 MADRAS - 600 008.

JOINERIES

D	DOOR	3'0" x 7'0"	10 Nos
DI	DOOR	3'0" x 7'0"	10 Nos
D2	DOOR	3'0" x 7'0"	10 Nos
V	VENTILATOR	3'0" x 2'0"	10 Nos
V1	VENTILATOR	3'0" x 2'0"	10 Nos
V2	VENTILATOR	3'0" x 2'0"	10 Nos
V3	VENTILATOR	3'0" x 2'0"	10 Nos
V4	VENTILATOR	3'0" x 2'0"	10 Nos
V5	VENTILATOR	3'0" x 2'0"	10 Nos
V6	VENTILATOR	3'0" x 2'0"	10 Nos
V7	VENTILATOR	3'0" x 2'0"	10 Nos
V8	VENTILATOR	3'0" x 2'0"	10 Nos
V9	VENTILATOR	3'0" x 2'0"	10 Nos
V10	VENTILATOR	3'0" x 2'0"	10 Nos

REFERENCE  
 PROPOSAL ROAD  
 BOUNDARY DEMOLITION

PLAN SHOWING THE PRO.  
 CONSTRUCTION OF THE  
 RESIDENTIAL FLATS AT  
 NO:1, PULYUR II LANE,  
 TRUSTPURAM, MADRAS 24.  
 CORP. DIVISION NO:  
 T.S. NO: 119, BLOCK NO:7 OF  
 PULYUR VILLAGE. SCALE 1:100

AREA SCHEDULE

	SQM
1. TOTAL EXTENT	513.70
2. PROPOSED FLOOR	210.10
3. FIRST FLOOR	220.60
4. SECOND FLOOR	220.60
5. THIRD FLOOR	120.30
6. TOTAL PLINTH AREA	771.60
7. PLOT COVERAGE	42.71%
8. F.S.I	1.496

POWER AGENT OF -  
 MEMBANKARAN & M/S RADHA  
 OWNER.

M.S. Murali Prasad B.E. (HONS.)  
 CLASS I LICENSED SURVEYOR, NO: 157  
 CONSULTING ENGINEER & CONTRACTOR  
 87, Arcot Road, (First Floor)  
 VADAPALANI, MADRAS-26  
 RES: 4, SING-RAVELU STREET  
 T - N.GAR, MADRAS - 17

L.SURVEYOR.

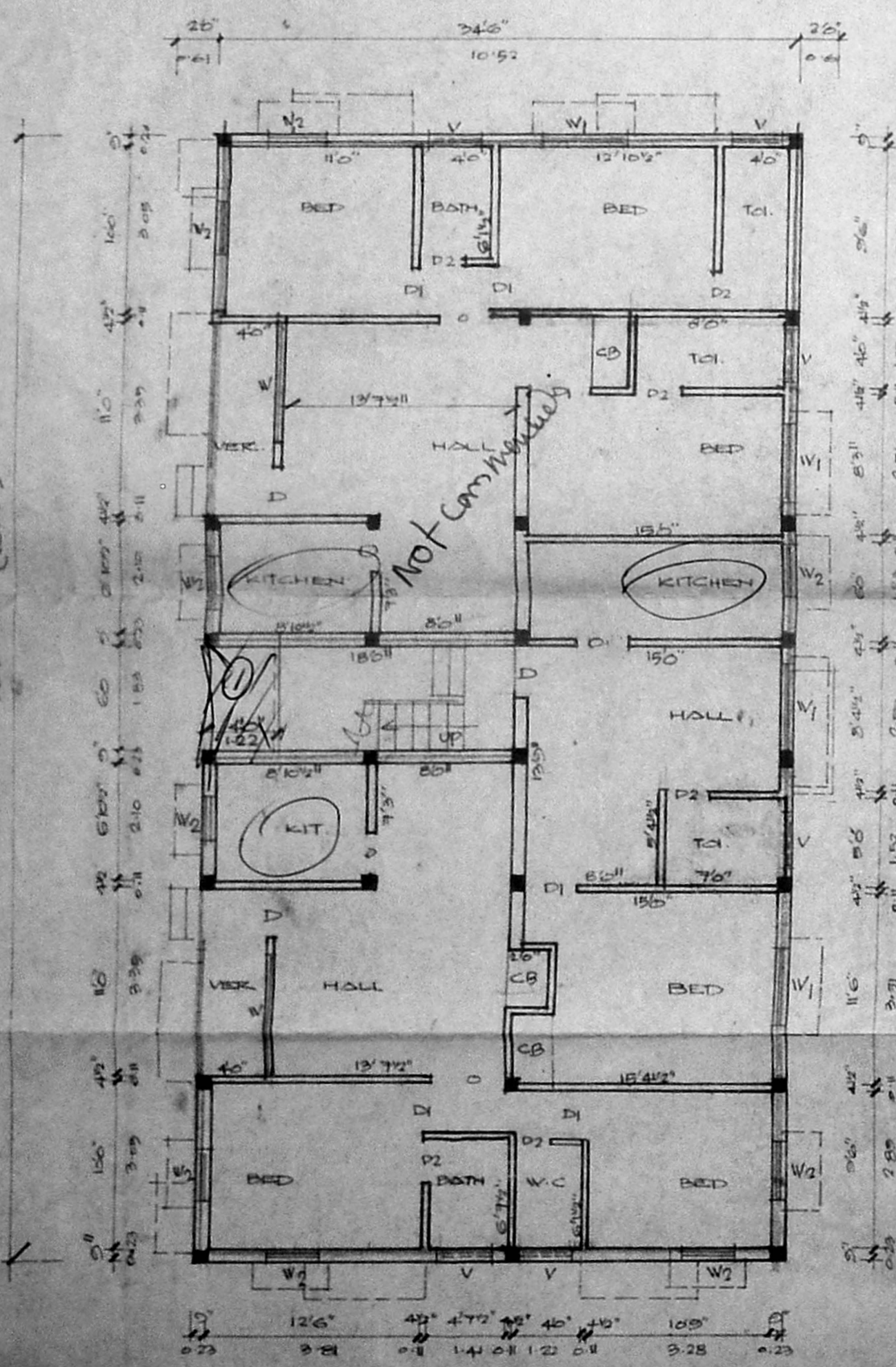

GROUND FLOOR PLAN

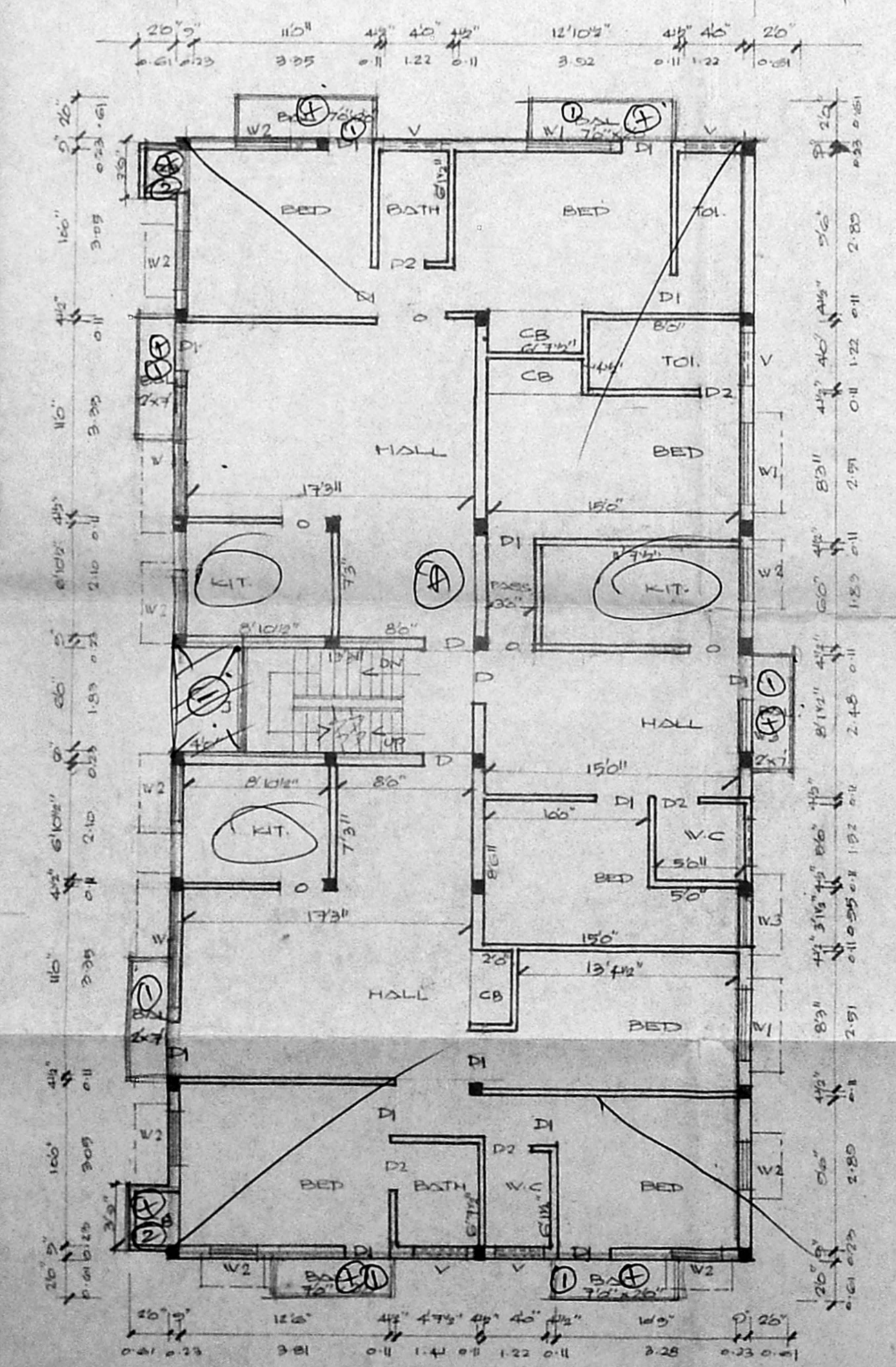

TYPICAL FIRST & SECOND FLOOR PLAN

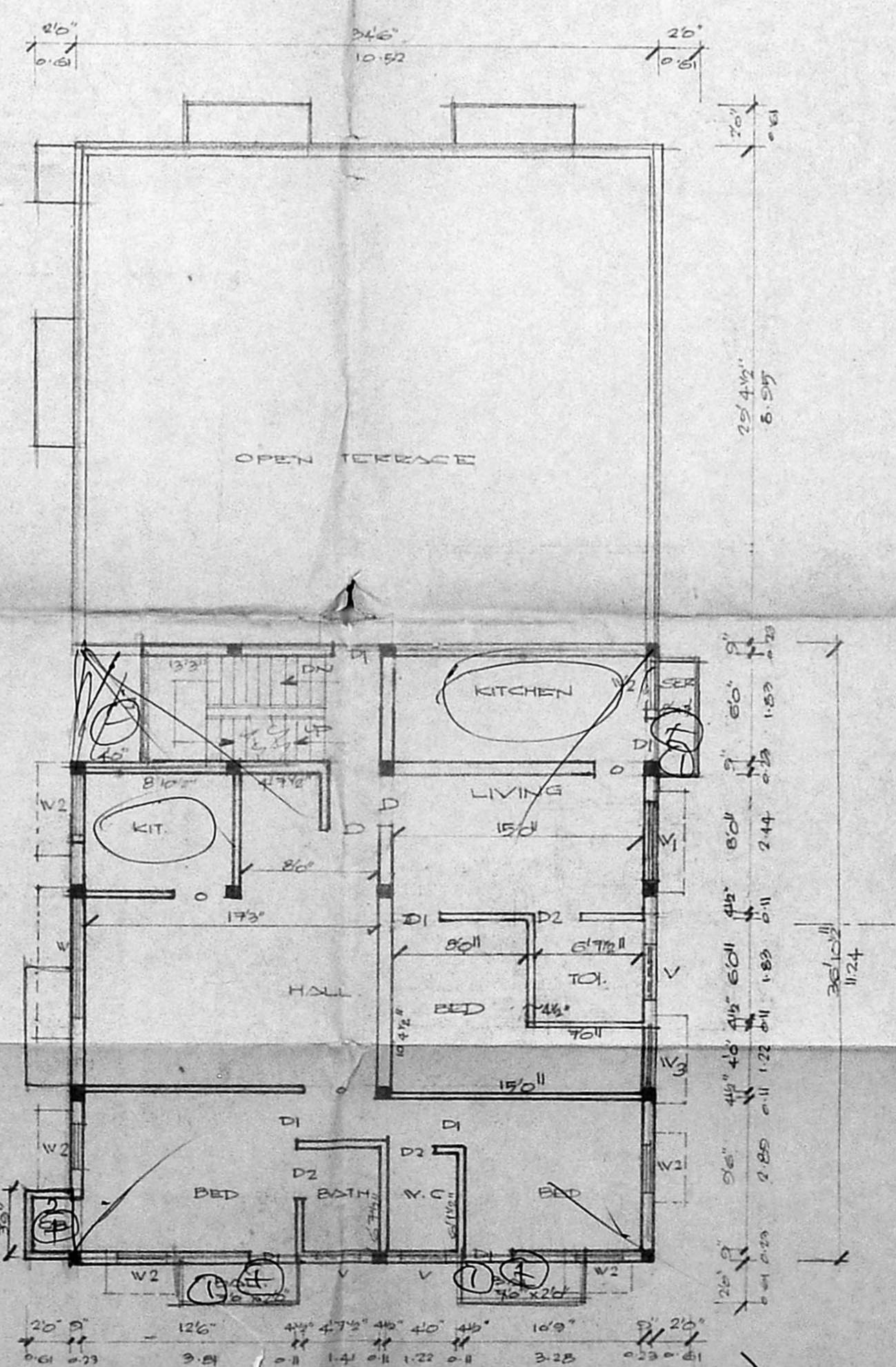

THIRD FLOOR PLAN

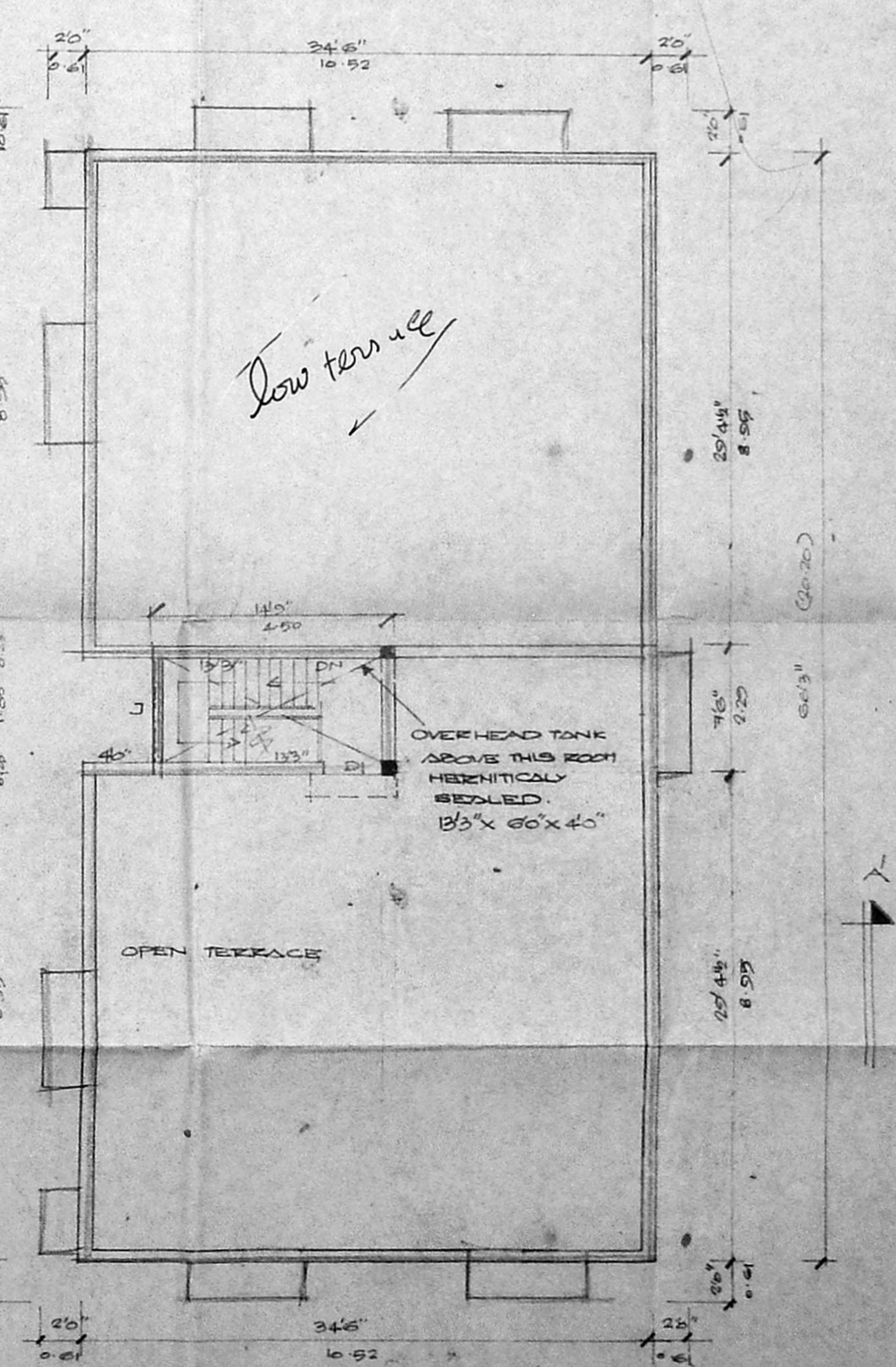

HEAD ROOM PLAN